



Placement Test for Level 5

Note for Teachers :

A) The student is assessed in these areas :

Part 1 (10 marks) : Speaking/ Conversation

Part 2 (10 marks) : Follow Instructions

Part 3 (10 marks) : Vocabulary

Part 4 (10 marks) : High Frequency Words

Part 5 (10 marks) : Phonics

B) The student must respond to all questions in English.

C) Tick or record the marks next to the questions if the student answers correctly. Total up the marks in the right hand column (For Teacher's Use).

D) If the student achieves 35 marks and above, he/she can proceed to Level 6 of the New MidiEnglish. Otherwise, it is recommended to start from Level 5 of the New MidiEnglish.

New MidiEnglish: Placement Test for Level 5

Name: _____ Age: _____

Part 1: Speaking/Conversation 10 marks)

Teacher asks and the student responds to the questions.

For Teacher's
Use:

Good morning/ Good afternoon, (name) .

1. How are you today?

2. How old are you?

3. What time is it? *(teacher displays a clock indicating the time - between 1 and 12 o'clock)*

4. Do you like insects?

5. Why do you like/ do not like insects?

2 marks for each
correct response

Part 1:

() / 10

Part 2: Follow the Instructions (10 marks)

Teacher says the instructions and student acts accordingly.

For Teacher's Use:

(i)

Fly around the classroom like a butterfly.

(ii)

Find something that is long in the classroom and bring it to me.

(iii)

Find something that is round in the classroom and bring it to me.

(iv)

Walk straight and make a U-turn back to me.

(v)

Dogs can help blind people.
Thumbs up if you think the statement is correct. Thumbs down if you think it is wrong.

2 marks for each correct answer

Part 2:

() / 10

Part 3: Vocabulary (10 marks)

Complete and read the sentences.

For Teacher's Use:

(i)

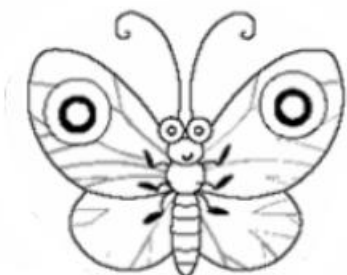

This is a

_____.

butterfly

beetle

2 marks for each correct answer.
(1 mark for correct word,
1 mark for reading)

Marks / 2

(ii)



The

_____ are really

bright.

wheels

lights

Marks / 2

(iii)

A _____

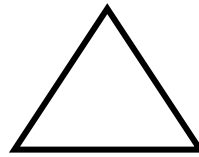

has three sides.

square

triangle

Marks / 2

(iv)



are helpful animals.

Dolphins

Sharks

Marks / 2

(v)

Go _____.



straight

right

Marks / 2

Part 3:

() / 10

Part 4: High Frequency Words (10 marks)

Say these words.

For Teacher's Use:

| | |
|-------|--|
| go | |
| get | |
| can | |
| can't | |
| their | |

| | |
|-------|--|
| too | |
| got | |
| how | |
| very | |
| which | |

1 mark for each correct answer





Part 4:

() / 10

Part 5: Phonics (10 marks)

Identify the pictures. Complete and read the words.

For Teacher's Use:

| | | | |
|---|----|-----------|--|
|  | cr | _____ ess | |
| | dr | | |
|  | mp | po _____ | |
| | nd | | |
|  | ng | ri _____ | |
| | ft | | |
|  | wh | _____ eel | |
| | sh | | |
|  | ph | bru _____ | |
| | sh | | |

2 marks for each correct answer

Part 5a:

() / 10

For Teacher's Use:

35 marks and above

Proceed to Level 6

(below 35, proceed to Level 5)

TOTAL MARKS

() / 50